

PROPOSED PILE LAYOUT SCHEME

(1:100)

NOTES

- 220mm Ø STEEL CASED BOTTOM-DRIVEN MINI PILES TOP 2m SLIP COATED TO RESIST HEAVE. (SWL=200KN)
- 500mm WIDE x 800mm DEEP R.C. GROUND BEAMS CAST ON 100mm CLAYMASTER TO RESIST HEAVE.

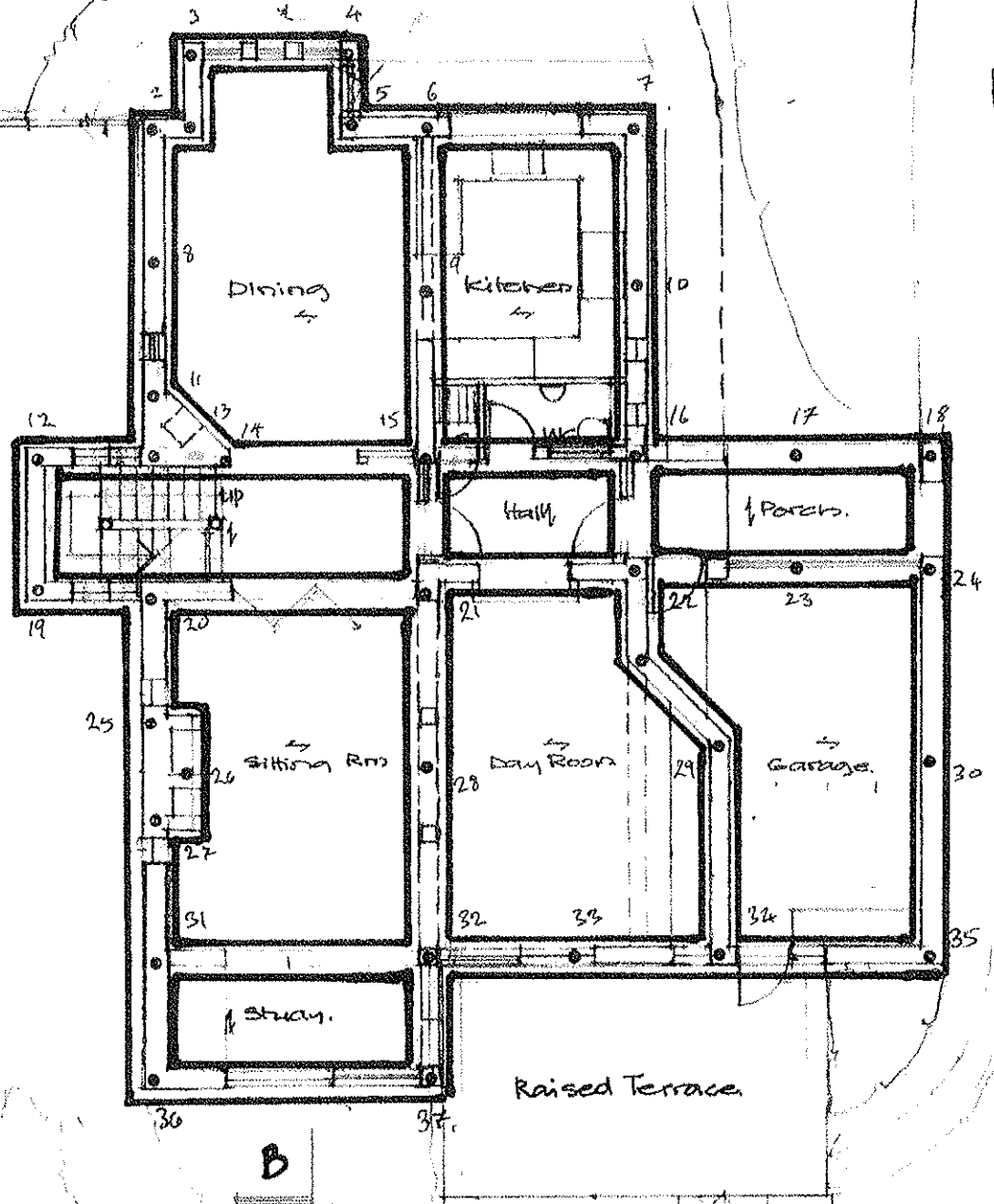

ground floor plan

Proposed Dwelling, Lawn Drive, West Boldon 1306
 Floor plans, proposed S1
 1:100 07.11.13



ST/0087/15/COND